My SQL Installation Manual for IRIS Form 61 B Reporting Application

---

XML Reporting to CBDT

Private and Confidential – All rights reserved with IRIS Business Services Limited

Contents

1. INSTALLATION STEPS 4

1.1 Download the package 4

1.2 Screen 1 4

1.3 Screen 2 5

1.4 Screen 3 6

1.5 Screen 4 7

1.6 Screen 5 8

1.7 Screen 6 9

1.8 Screen 7 10

1.9 Screen 8 11

1.10 Screen 9 12

1.11 Screen 10 13

1.12 Screen 11 14

1.13 Screen 12 15

1.14 Screen 13 16

1.15 Screen 14 17

1.16 Screen 15 18

1.17 Screen 16 19

1.18 Screen 17 20

1.19 Screen 18 21

1.20 Screen 19 22

1.21 Screen 20 23

Private and Confidential – All rights reserved with IRIS Business Services Limited

2. APPLICATION INSTALLATION STEPS 24

2.1 Screen 1 24

2.2 Screen 2 25

2.3 Screen 3 26

2.4 Screen 4 27

3. CONTACT INFORMATION 28

Private and Confidential – All rights reserved with IRIS Business Services Limited

1. INSTALLATION STEPS

1.1 Download the package

1. Download the MySQL Installation kit supplied by Team IRIS on the system (Computer) where it is to be installed
2. Double click the installer file placed in MySQL folder, for installation process
3. Installer File Name - mysql-installer-community-5.6.17.0.msi

1.2 Screen 1

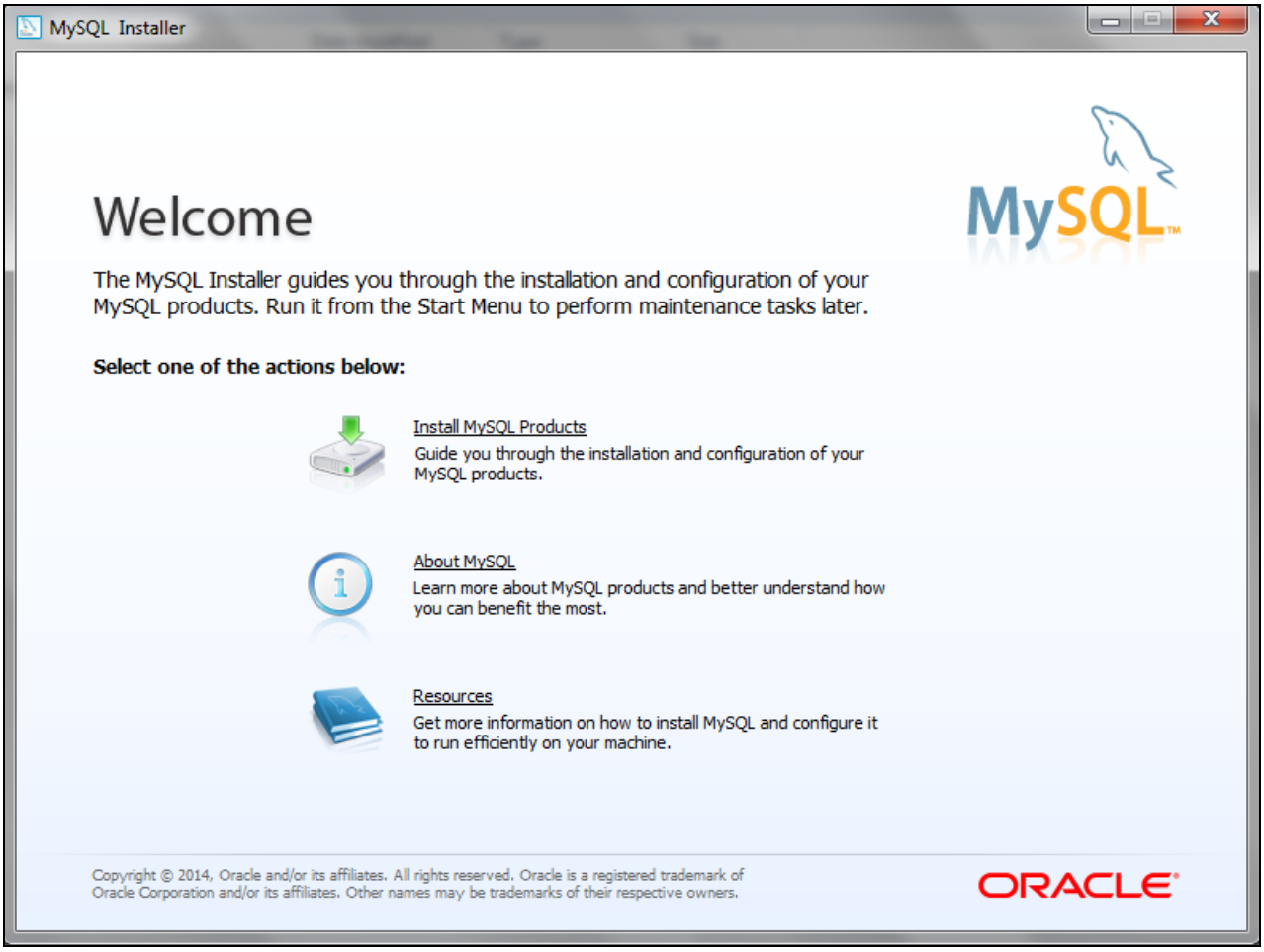

Private and Confidential – All rights reserved with IRIS Business Services Limited

1. Click on Install MySQL Products

1.3 Screen 2

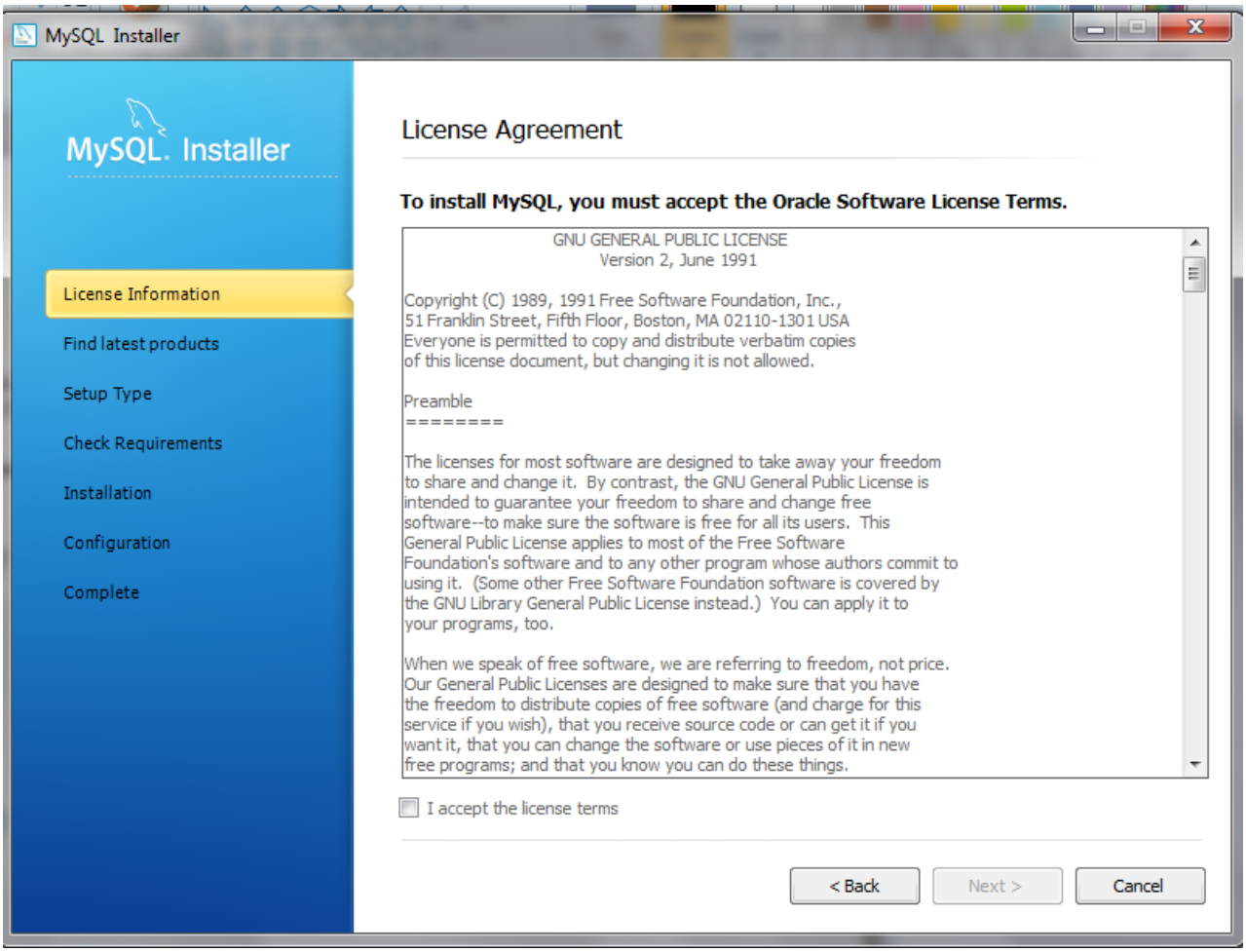

2. Check “I accept the license terms” and click on “Next”.

Private and Confidential – All rights reserved with IRIS Business Services Limited

1.4 Screen 3

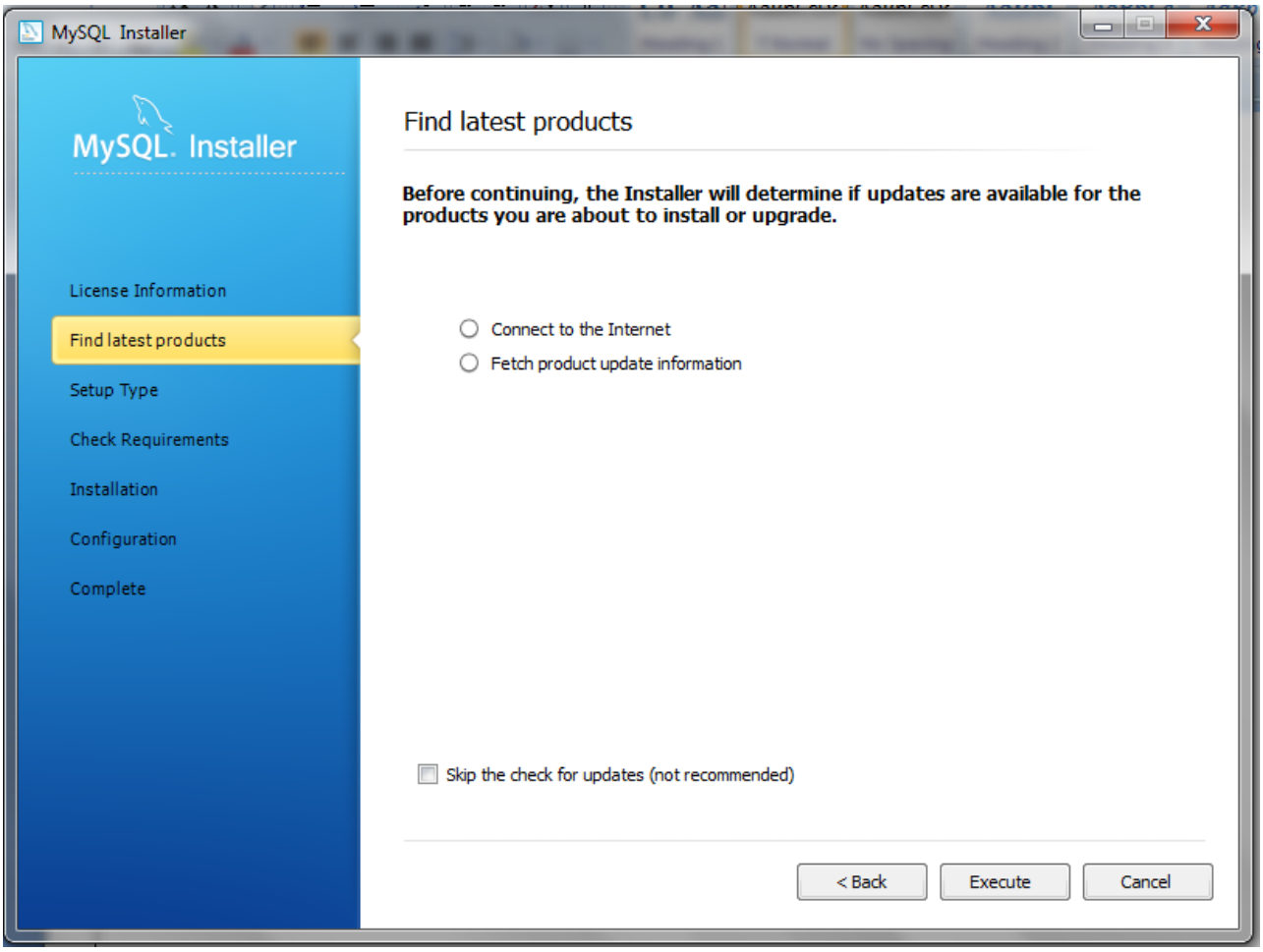

3. Check “Skip the check for updates (not recommended)” and the click on “Next”.

Private and Confidential – All rights reserved with IRIS Business Services Limited

1.5 Screen 4

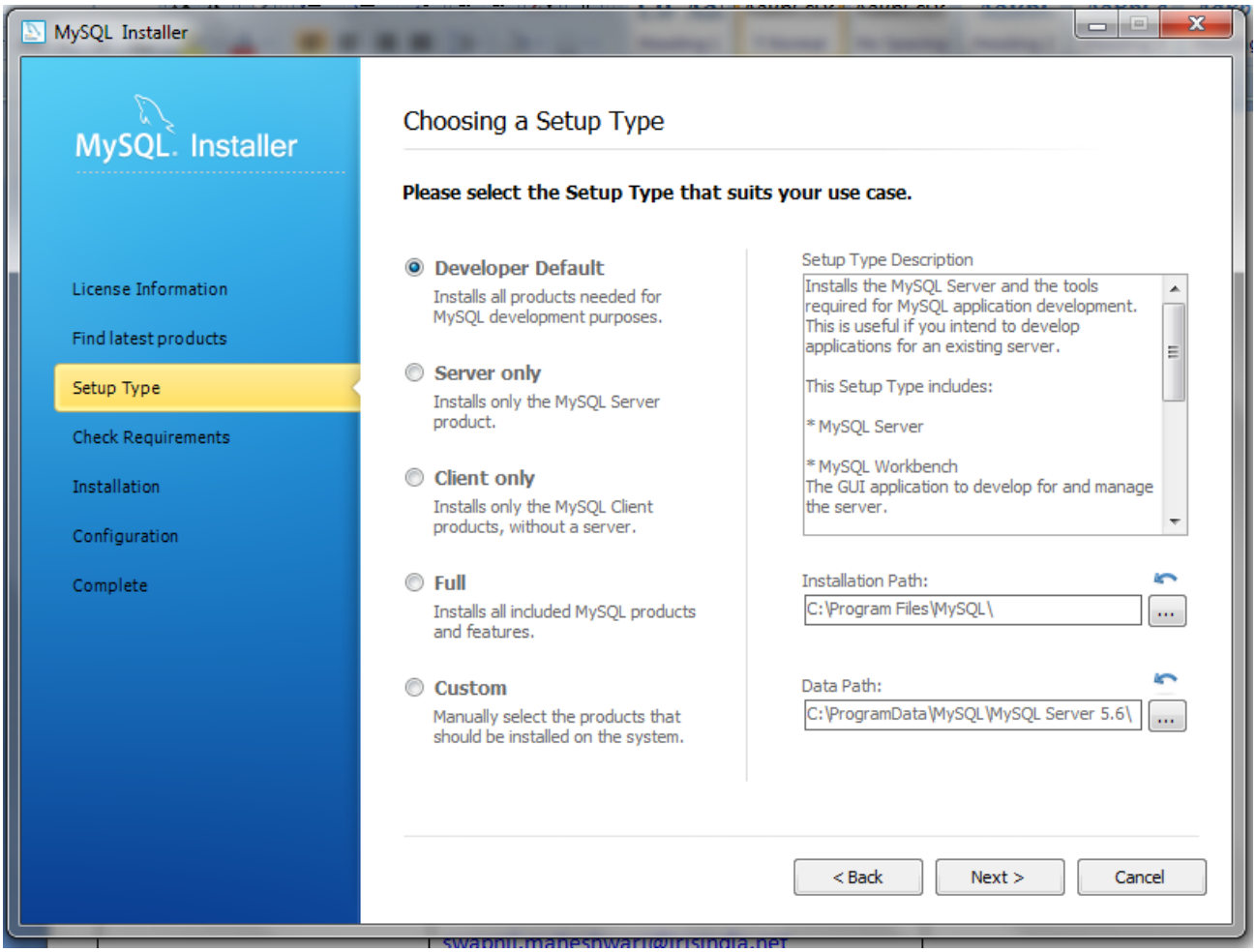

4. Select “Developer Default” from Radio Button List. Select desired “Installation Path” and “Data Path”.

Private and Confidential – All rights reserved with IRIS Business Services Limited

1.6 Screen 5

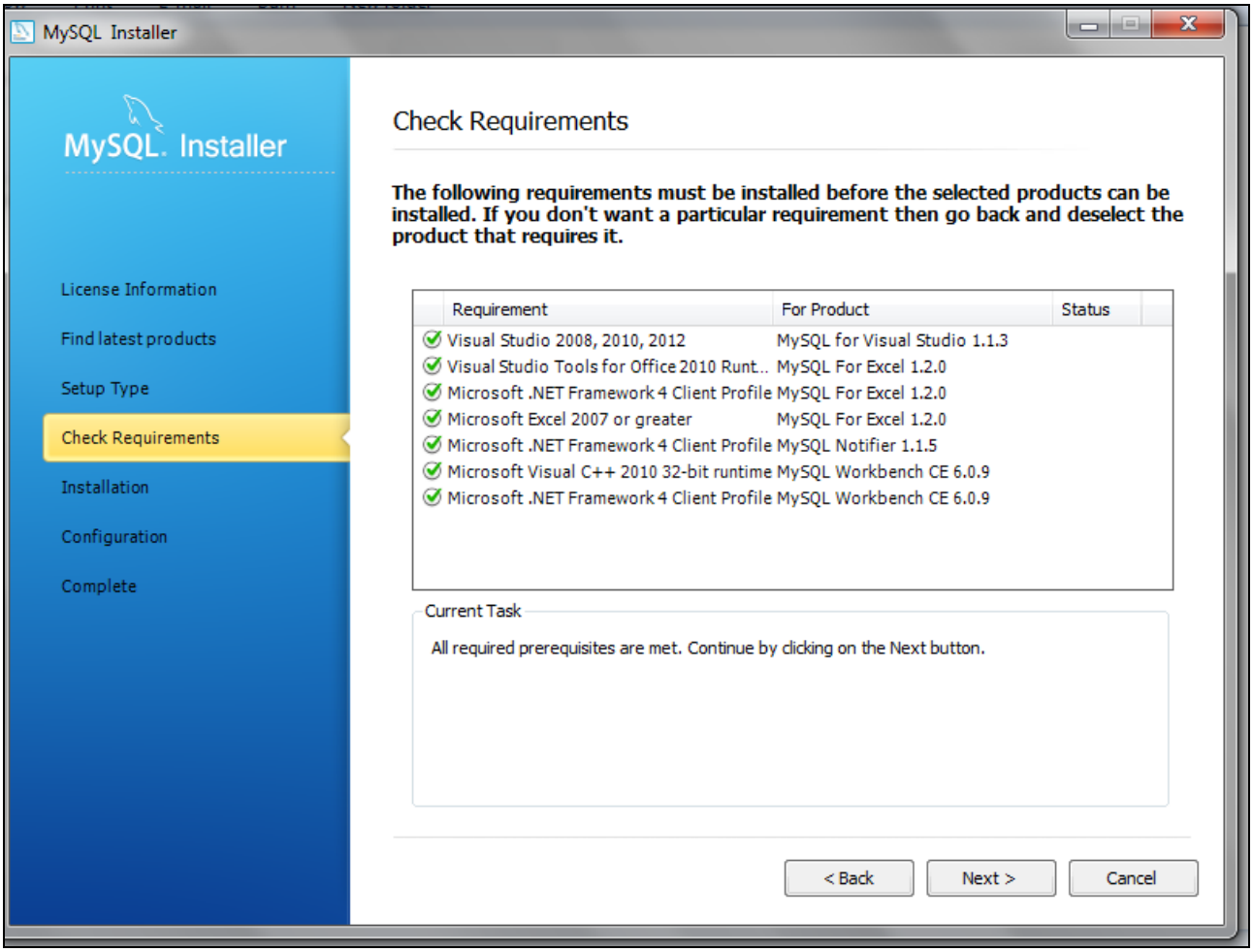

5. Click on “Next” for Requirements Check.

Private and Confidential – All rights reserved with IRIS Business Services Limited

1.7 Screen 6

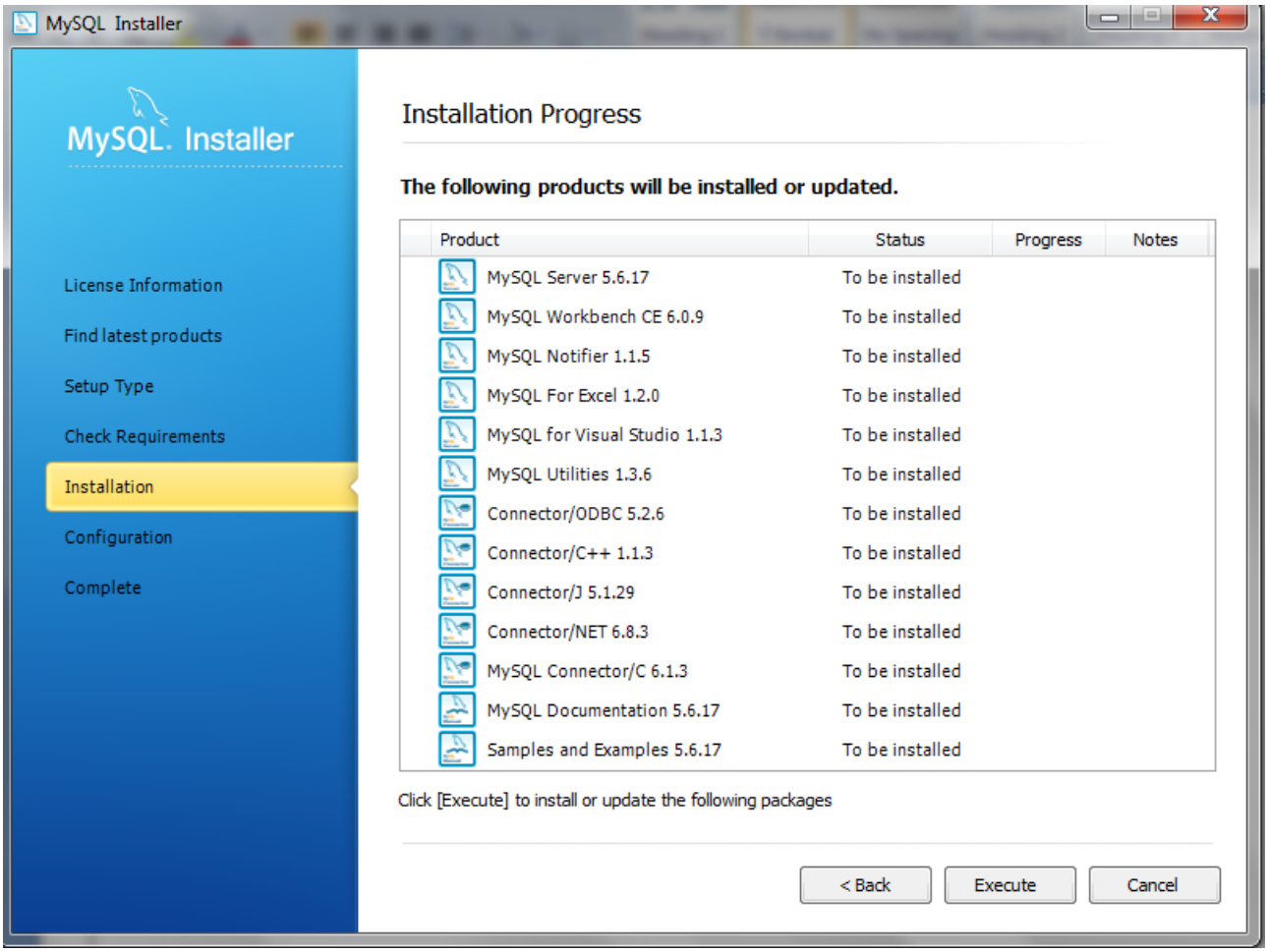

6. Click “Execute” to start the Installation Progress.

Private and Confidential – All rights reserved with IRIS Business Services Limited

1.8 Screen 7

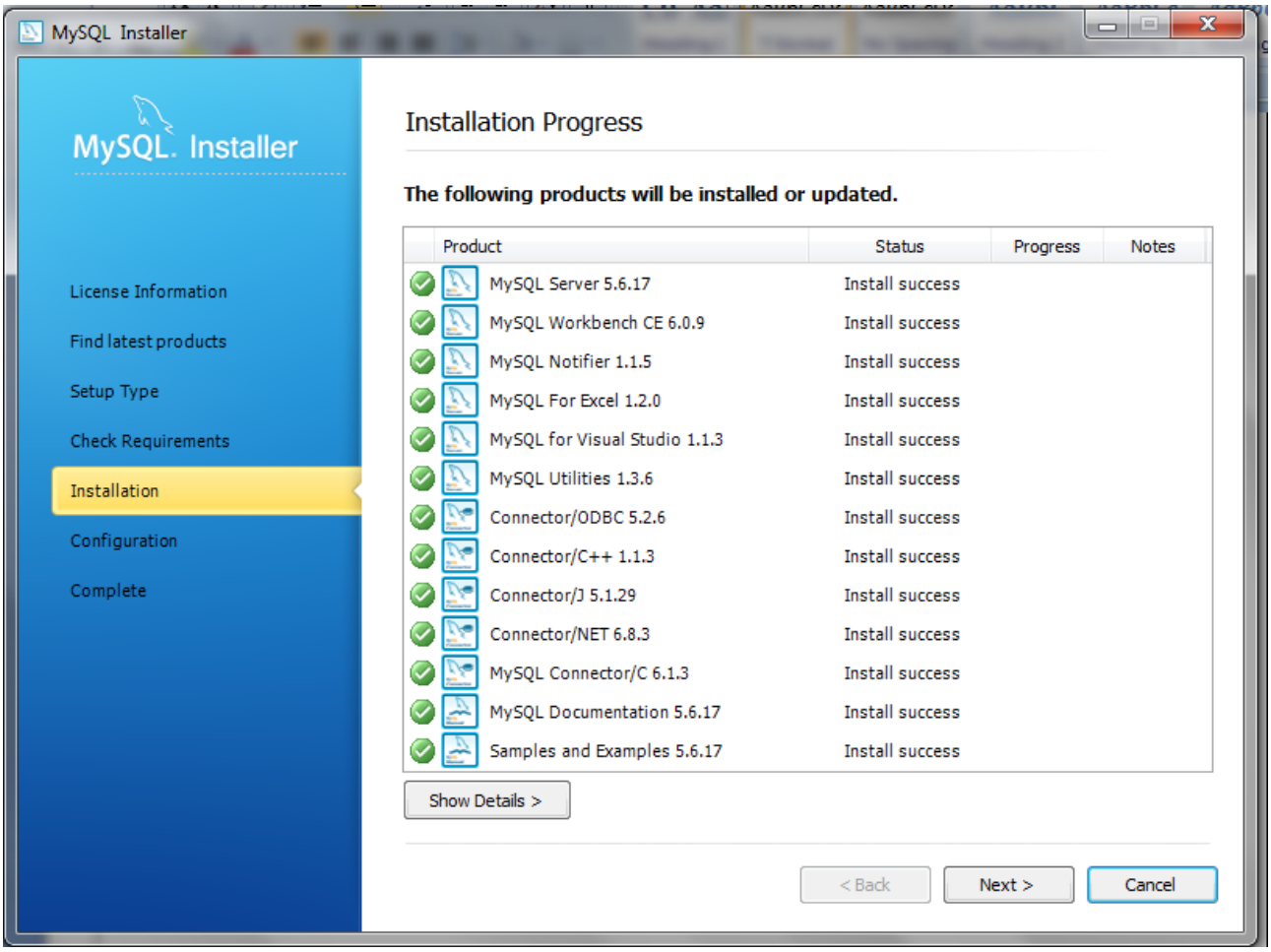

7. Click “Next” when all programs are installed.

Private and Confidential – All rights reserved with IRIS Business Services Limited

1.9 Screen 8

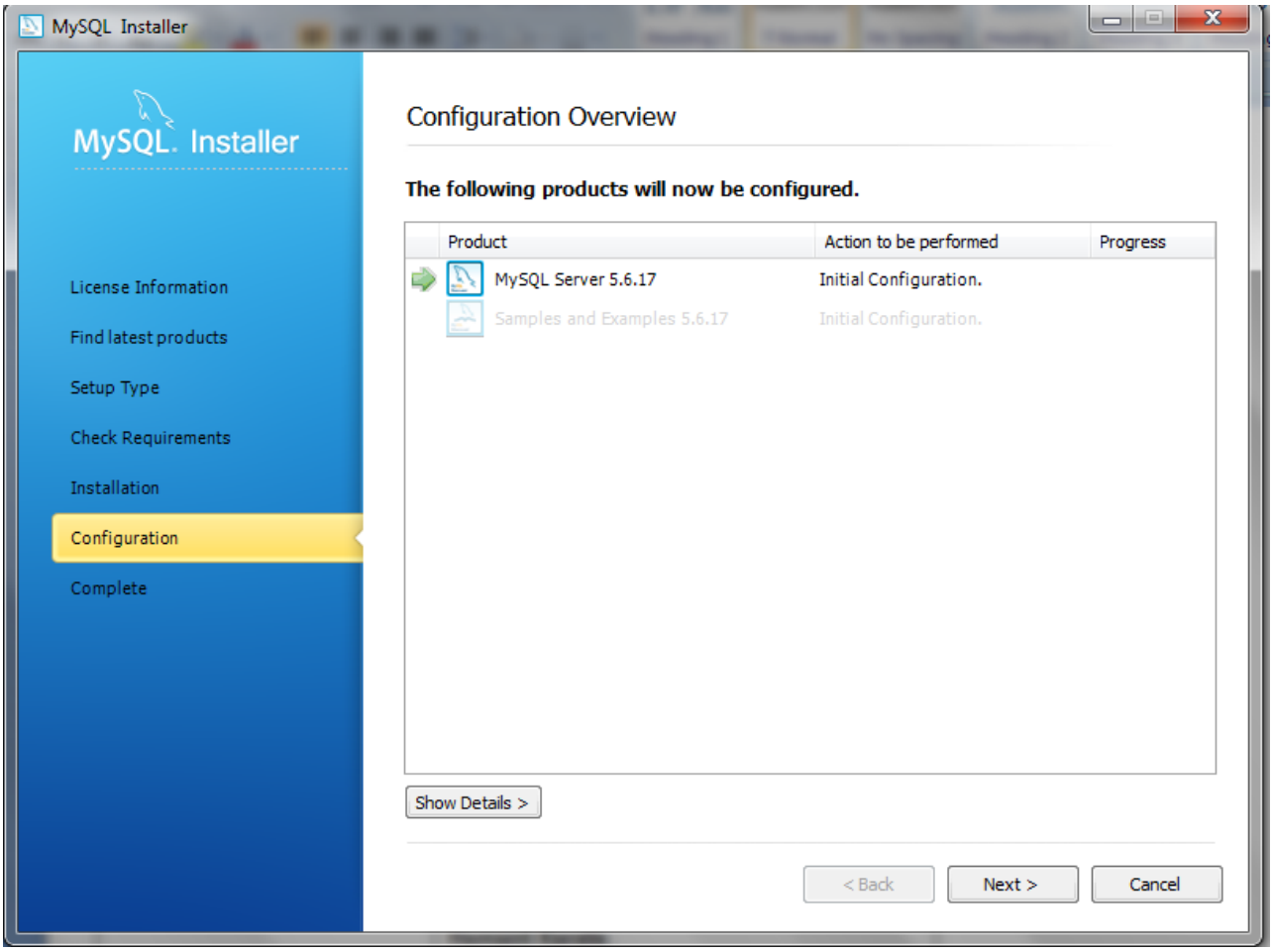

8. Click on “Next” for Configuration Overview.

Private and Confidential – All rights reserved with IRIS Business Services Limited

1.10 Screen 9

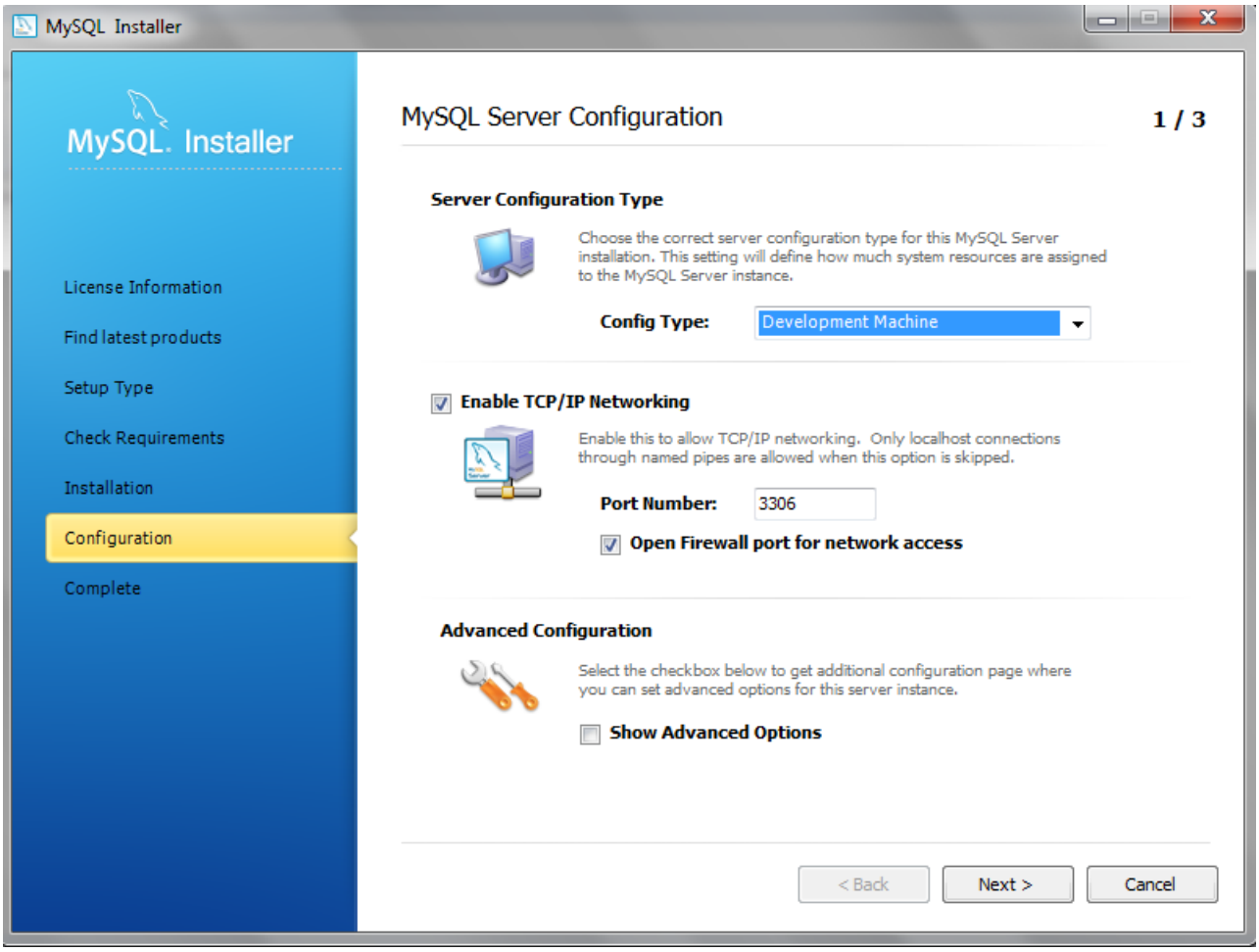

9. Select following configuration

   Config Type - Development Machine

   Port Number – 3306

   Check “Open Firewall port for network access”

   Click “Next” once selected

Private and Confidential – All rights reserved with IRIS Business Services Limited

1.11 Screen 10

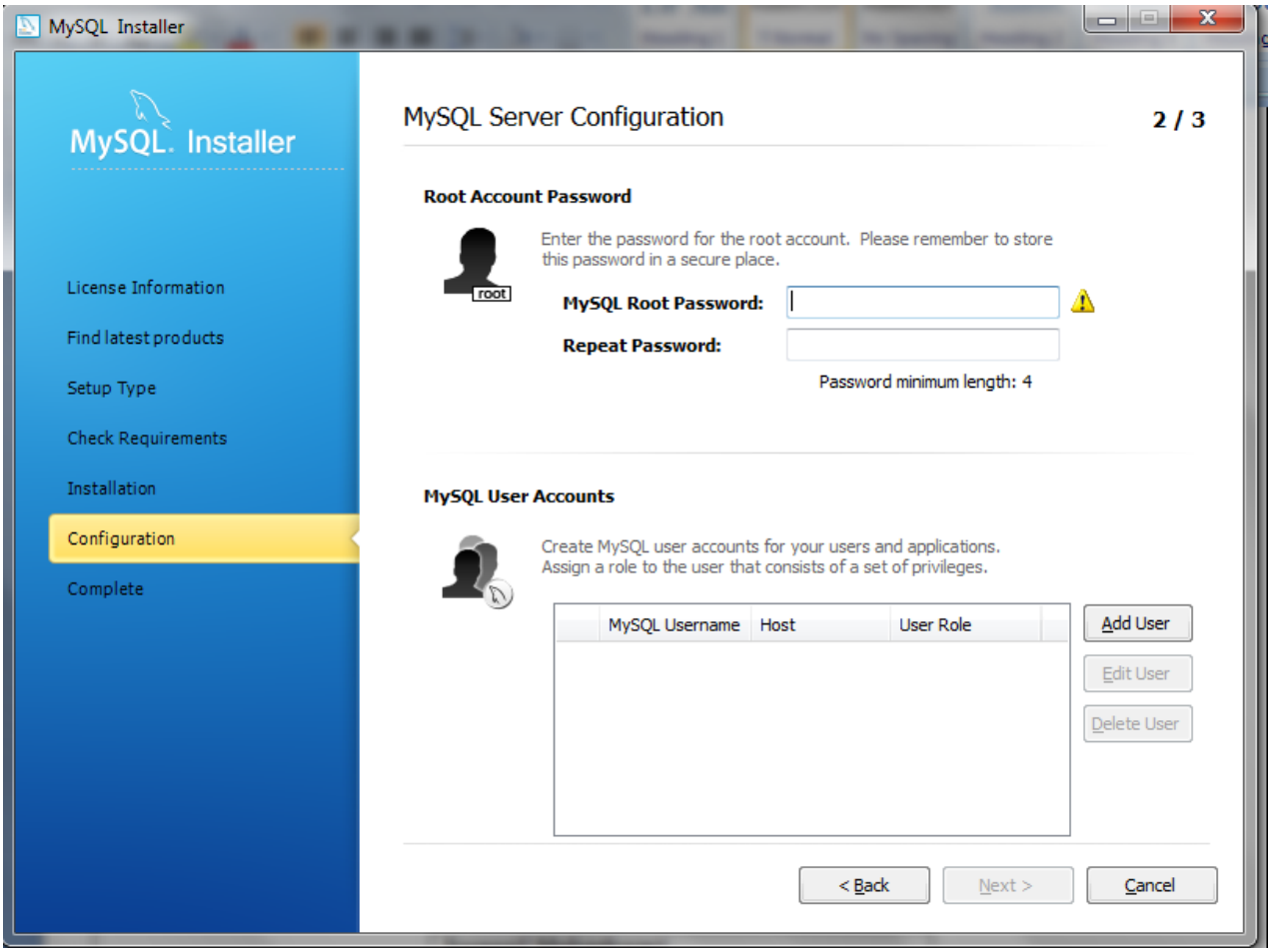

10. Enter the desired password on “MySQL Root Password” and “Repeat Password” fields.

Private and Confidential – All rights reserved with IRIS Business Services Limited

1.12 Screen 11

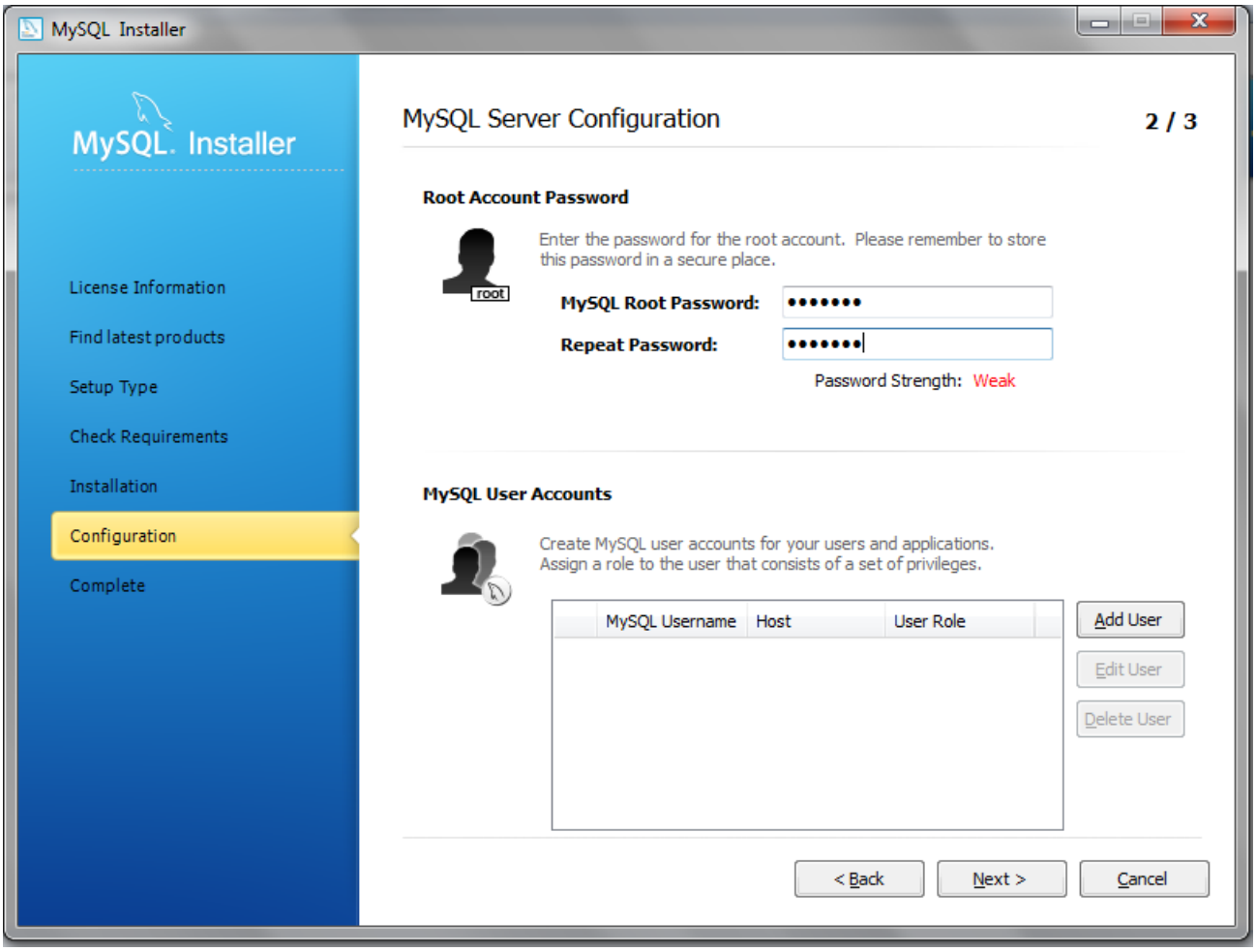

11. Click on “Next” when entered.

Private and Confidential – All rights reserved with IRIS Business Services Limited

1.13 Screen 12

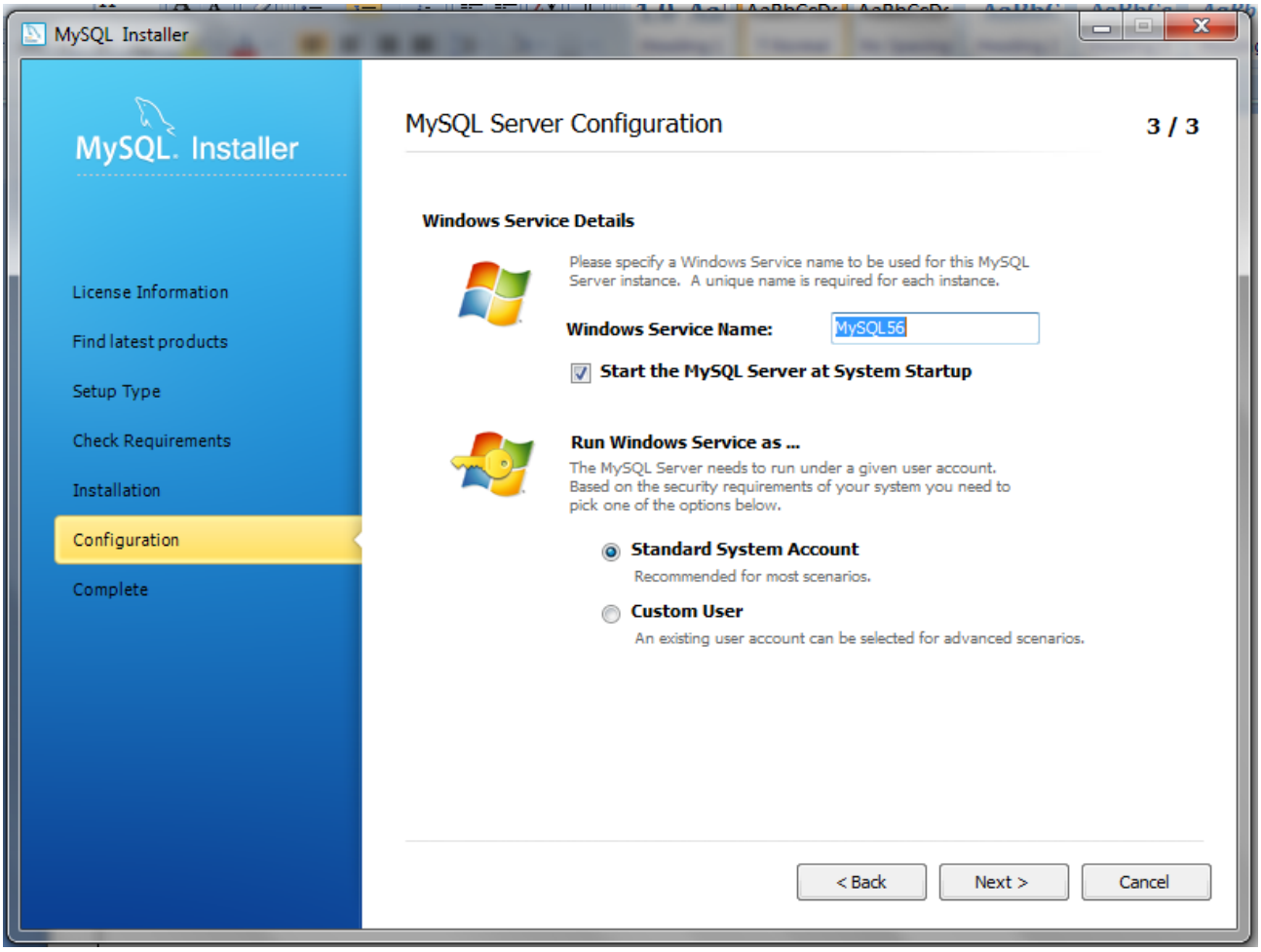

12. Enter “Windows Service Name” as MySQL 56
13. Check “Start the MySQL Server at System Startup”
14. Select “Standard System Account” from radio button list

Private and Confidential – All rights reserved with IRIS Business Services Limited

1.14 Screen 13

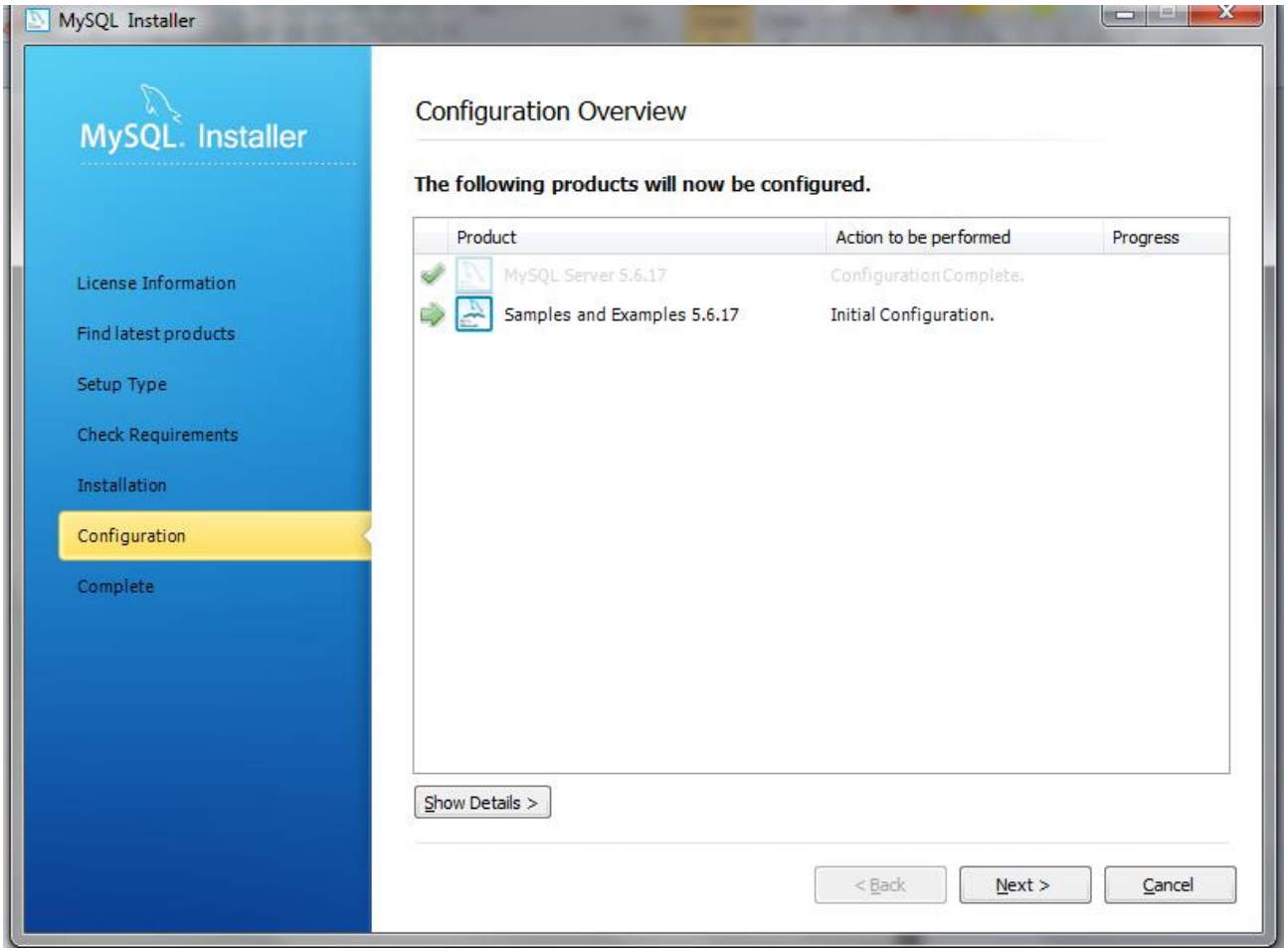

15. Click “Next” for Configuration Overview on MySQL Server 5.6.17
16. Once done the click “Next” for Configuration Overview on “Samples and Examples 5.6.17”

Private and Confidential – All rights reserved with IRIS Business Services Limited

1.15 Screen 14

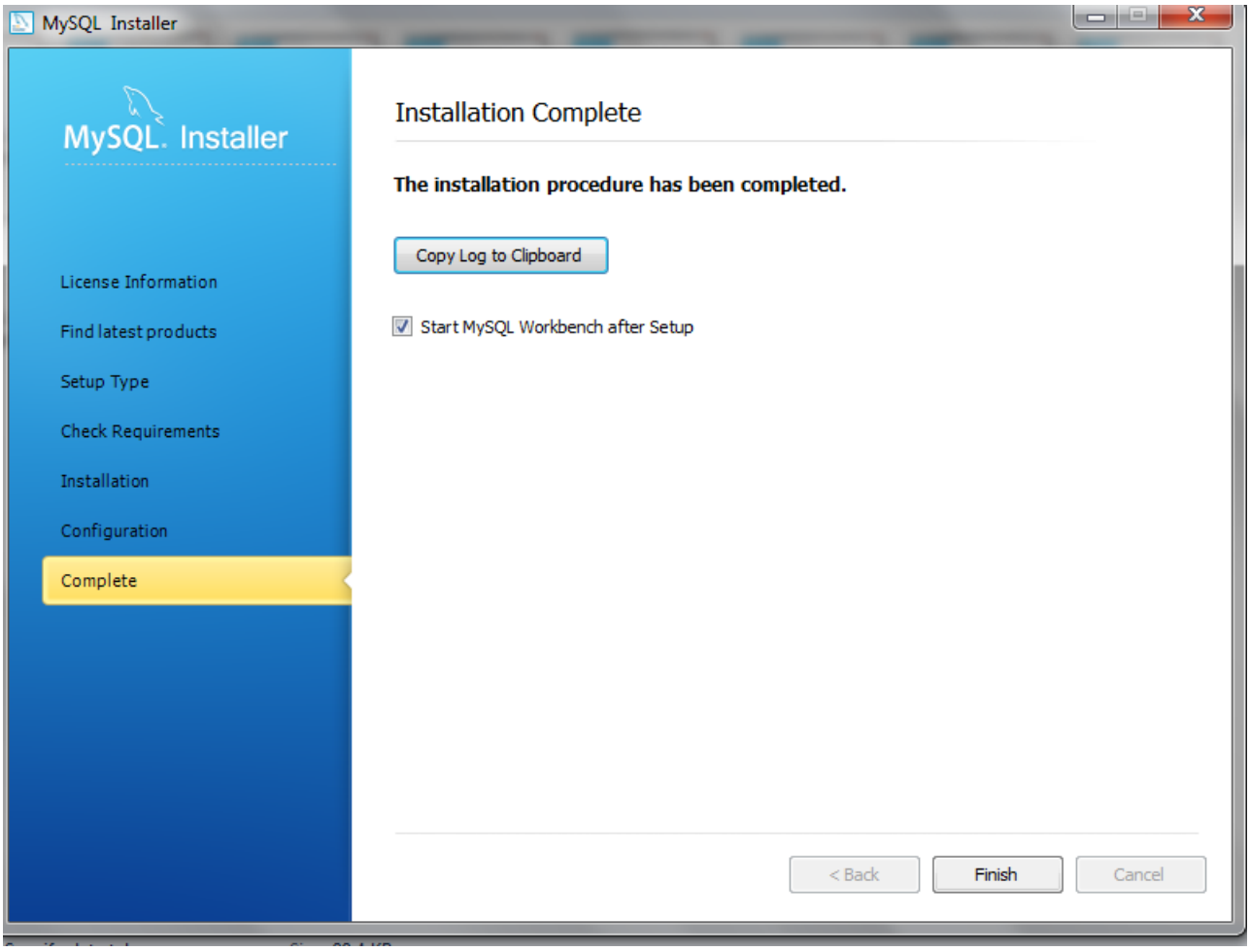

17. Click on “Finish” for completion.

Private and Confidential – All rights reserved with IRIS Business Services Limited

1.16 Screen 15

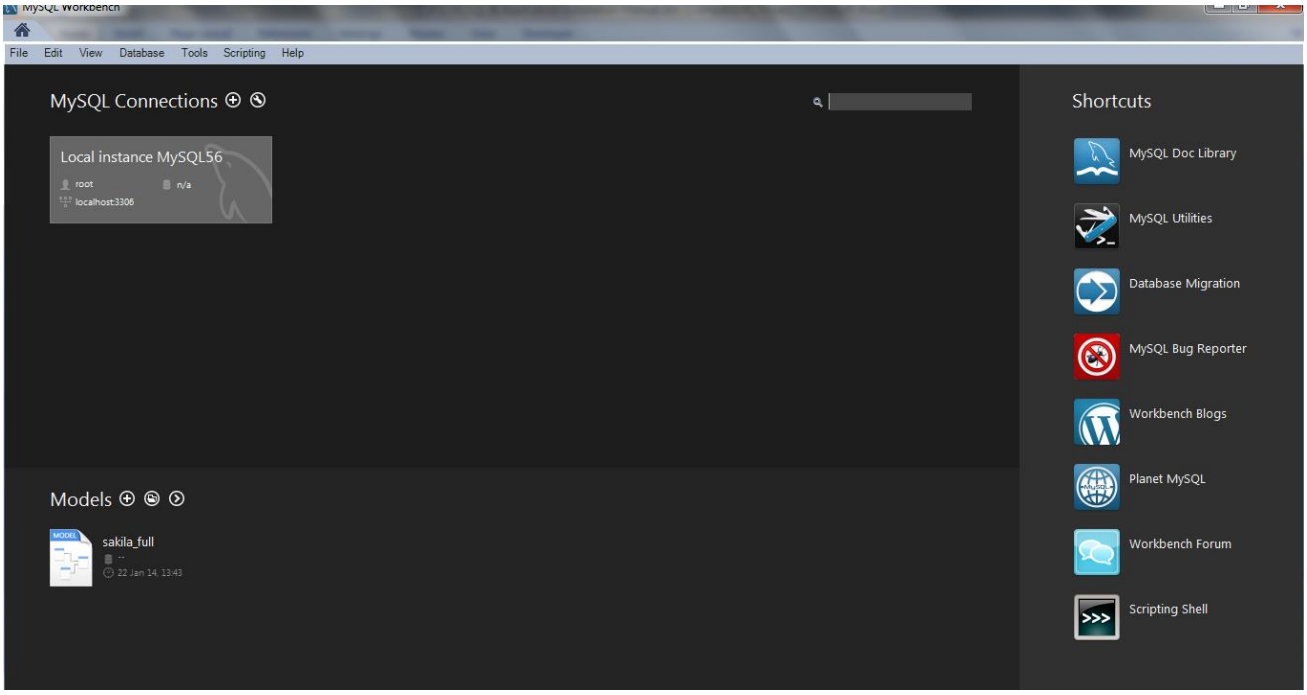

18. MySQL Workbench Screen will open up.

Private and Confidential – All rights reserved with IRIS Business Services Limited

1.17 Screen 16

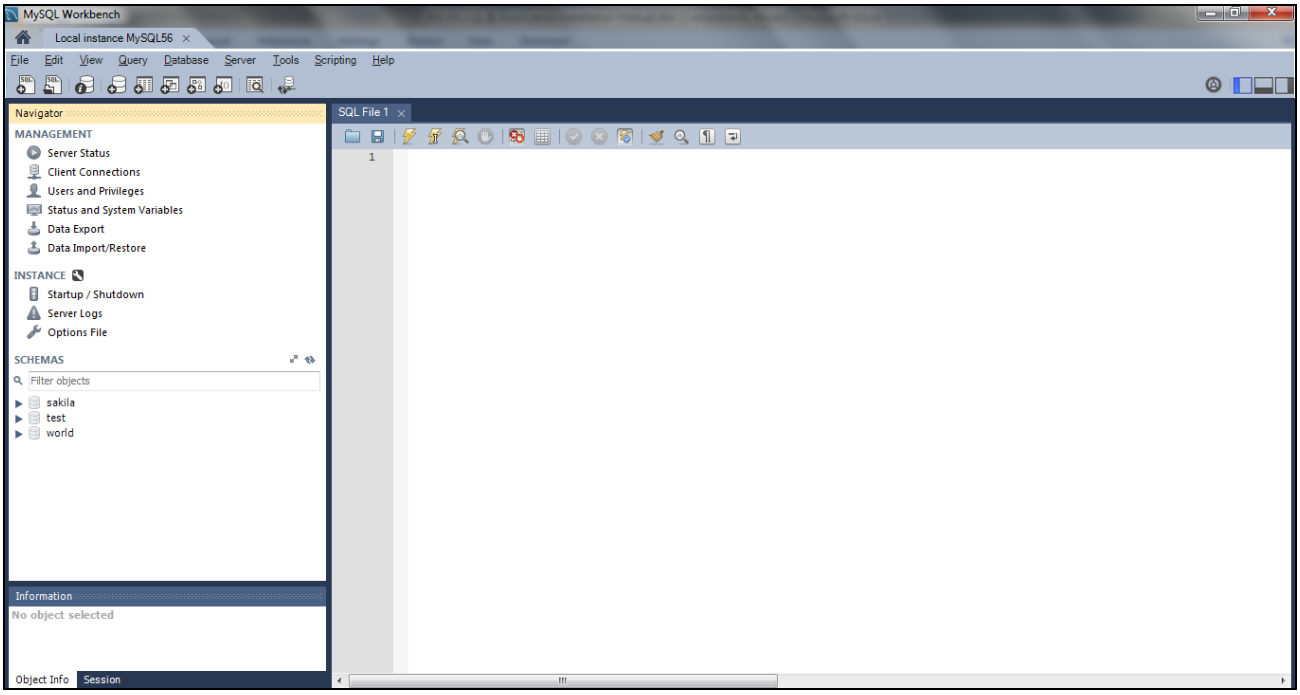

19. Click on “root” in “Local instance MySQL56”.

Private and Confidential – All rights reserved with IRIS Business Services Limited

1.18 Screen 17

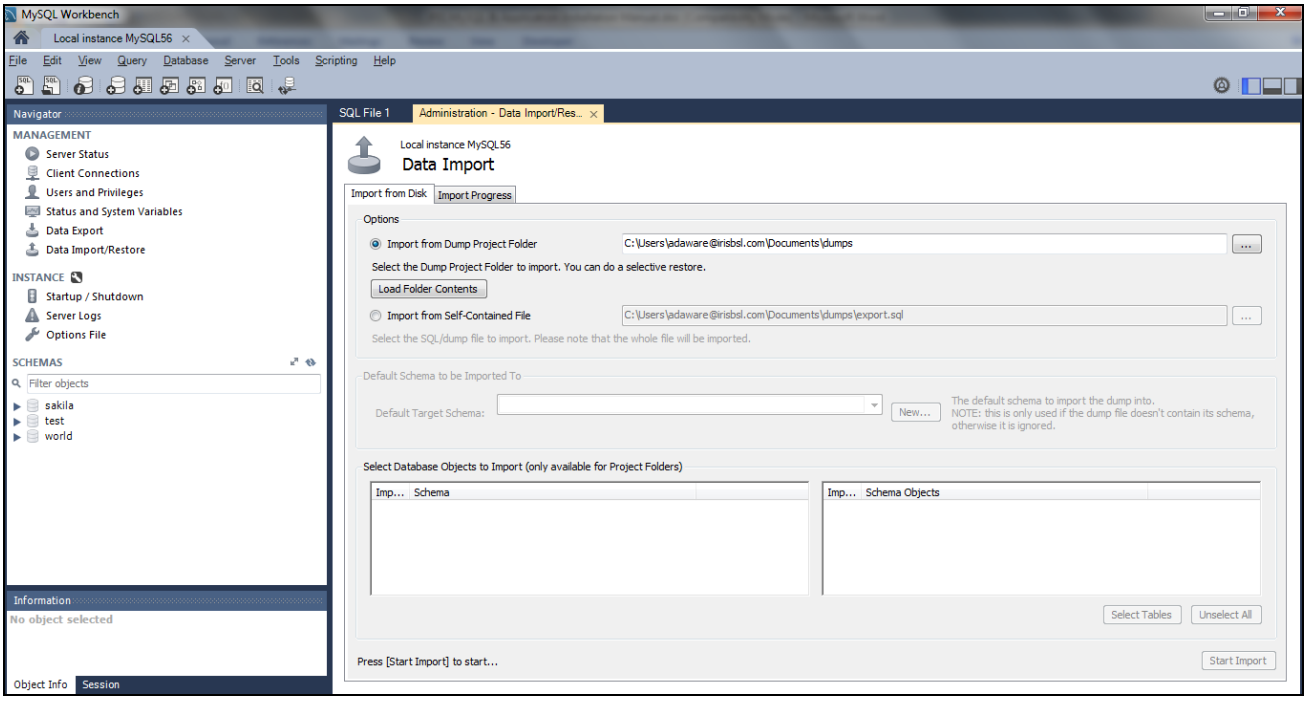

20. Click on “Data Import/Restore” under Management.

Private and Confidential – All rights reserved with IRIS Business Services Limited

1.19 Screen 18

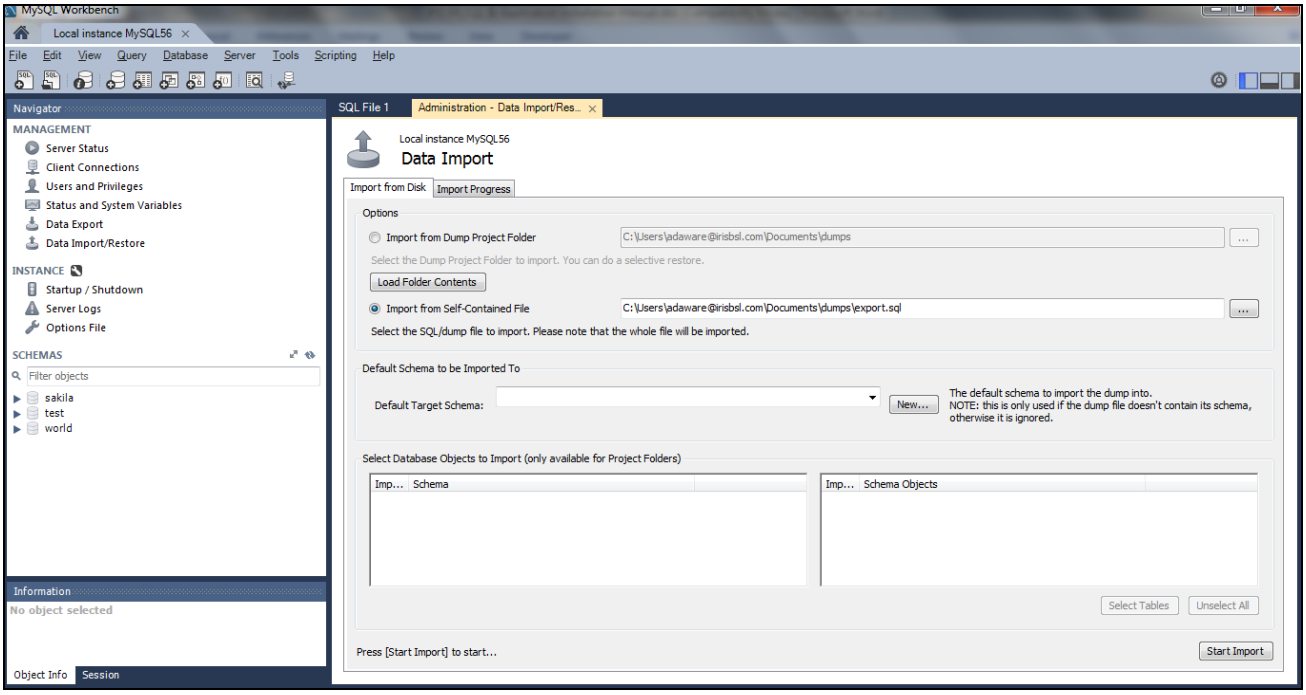

21. Select “Import from Self-Contained File” and click “Browse” for the supplied database file.

22. Database File Name – fatcaform61bdp.sql

Private and Confidential – All rights reserved with IRIS Business Services Limited

1.20 Screen 19

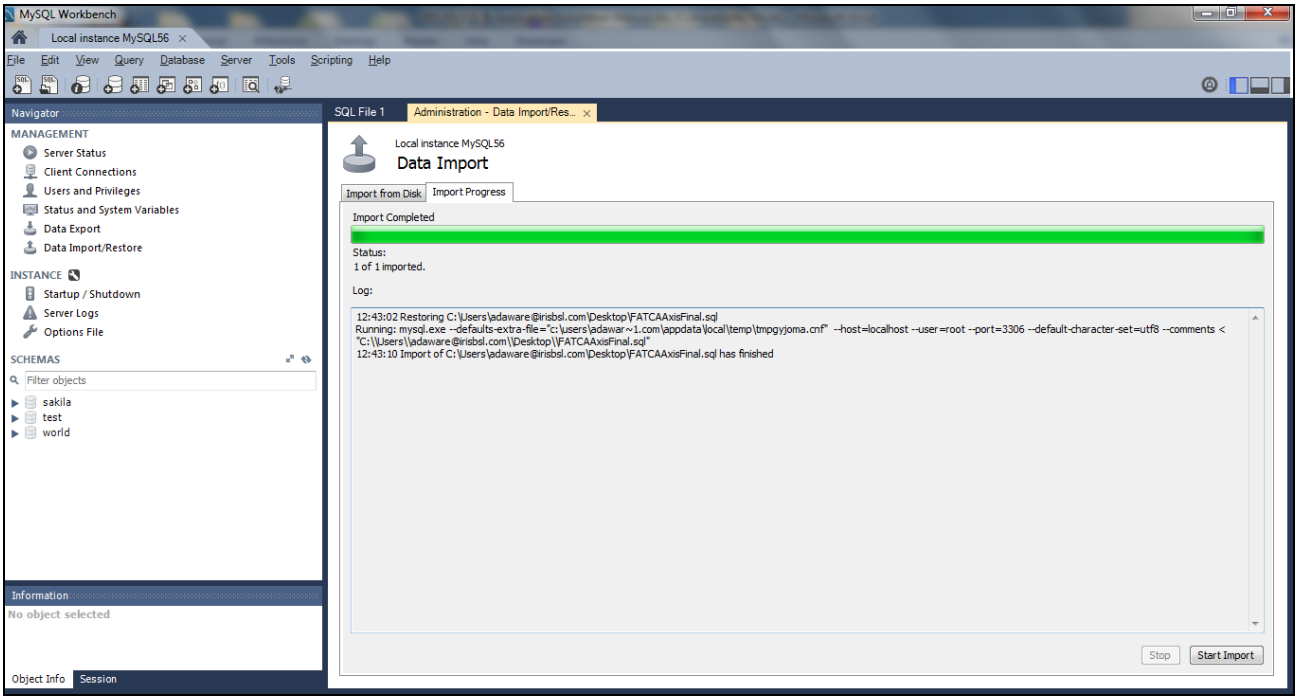

23. Click on “Start Import” button.

Private and Confidential – All rights reserved with IRIS Business Services Limited

1.21 Screen 20

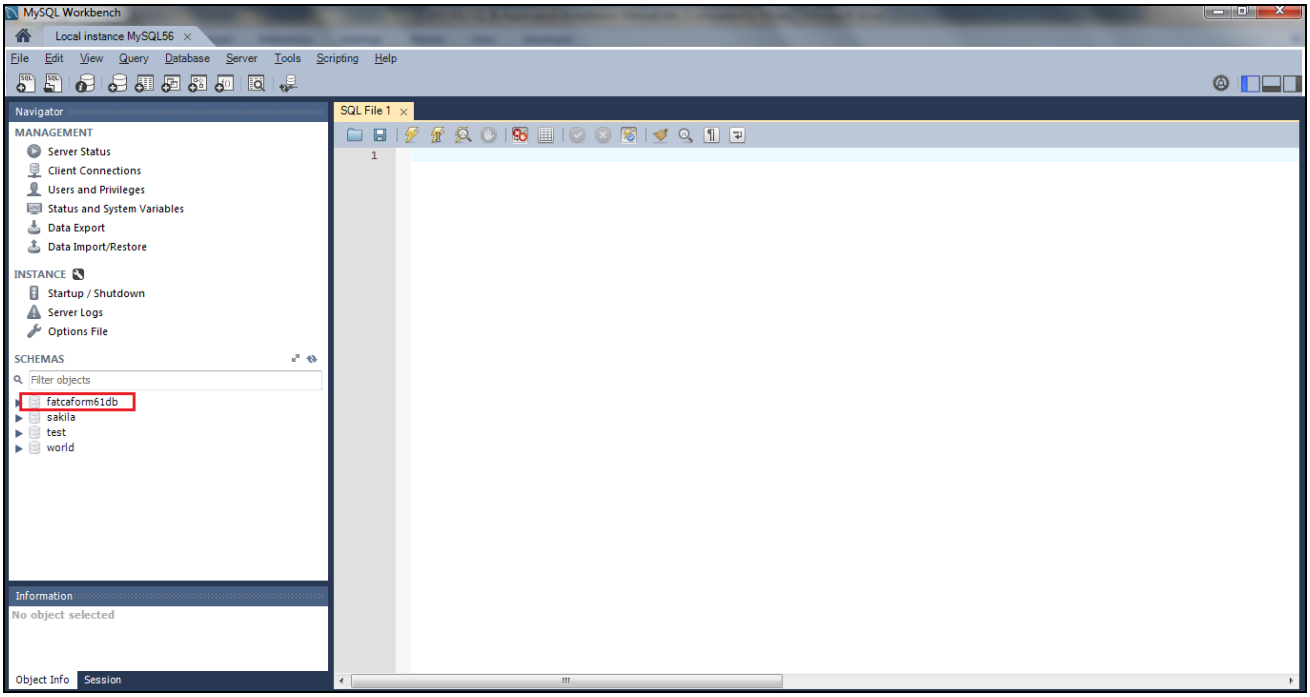

24. On successful import following screen will come up.

Private and Confidential – All rights reserved with IRIS Business Services Limited

2. APPLICATION INSTALLATION STEPS

2.1 Screen 1

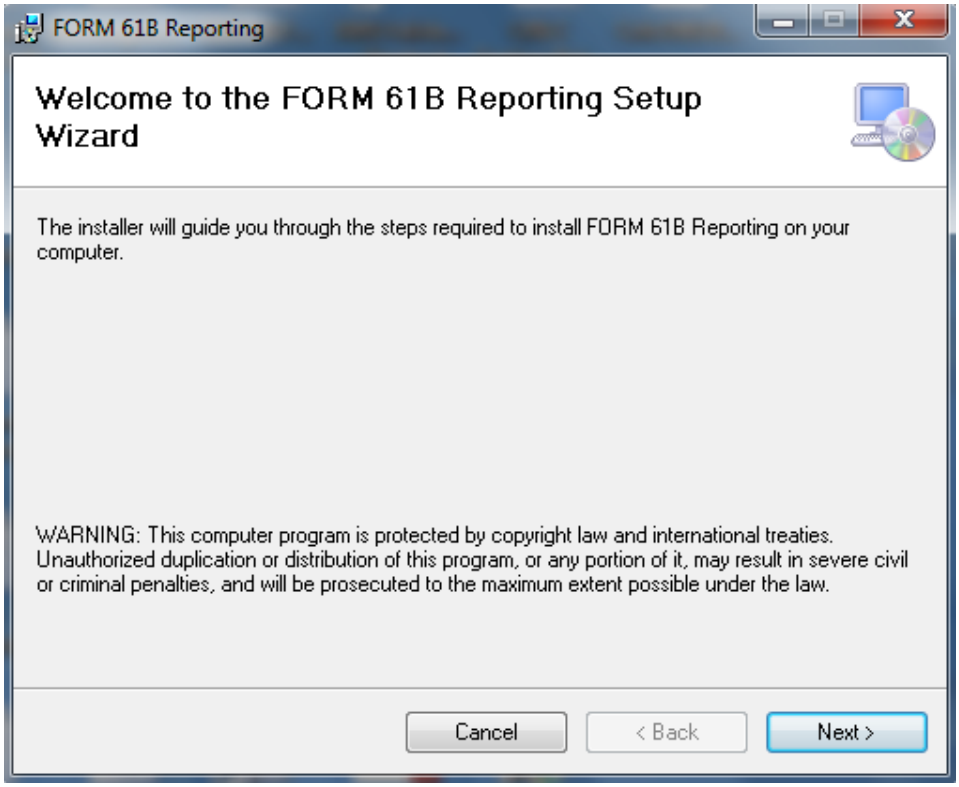

25. Download the Installer File supplied on the system where the application is to be installed.
26. Double click the Installer File.
27. Installer File Name - Form 61B Reporting.msi
28. Click “Next” to start the process

Private and Confidential – All rights reserved with IRIS Business Services Limited

2.2 Screen 2

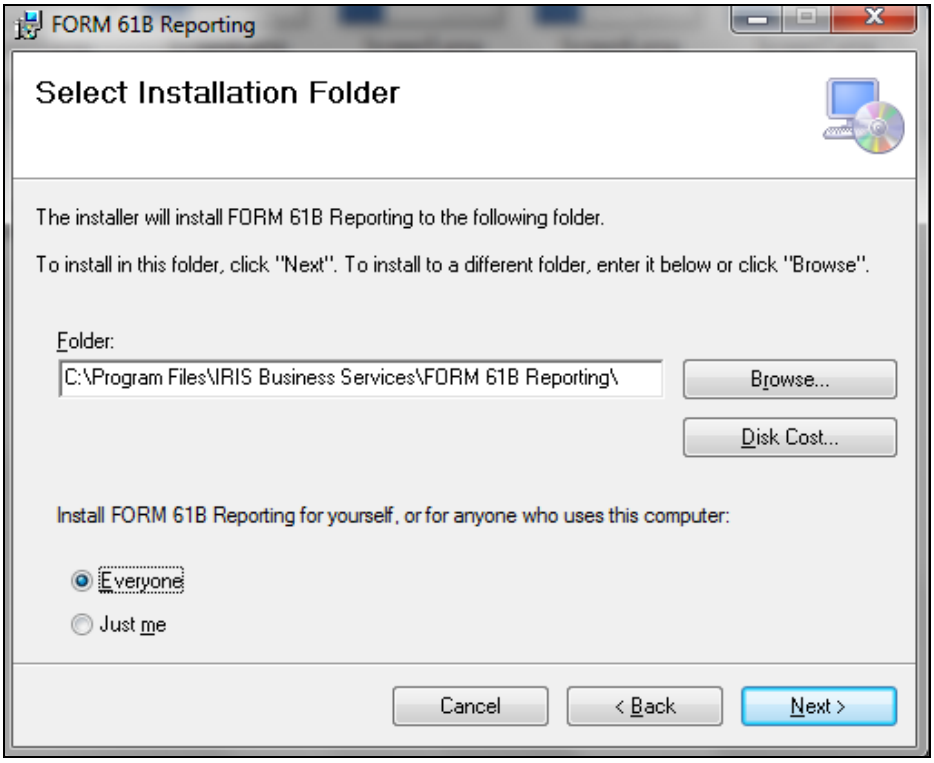

29. Select “Everyone” from the radio button list.

Private and Confidential – All rights reserved with IRIS Business Services Limited

2.3 Screen 3

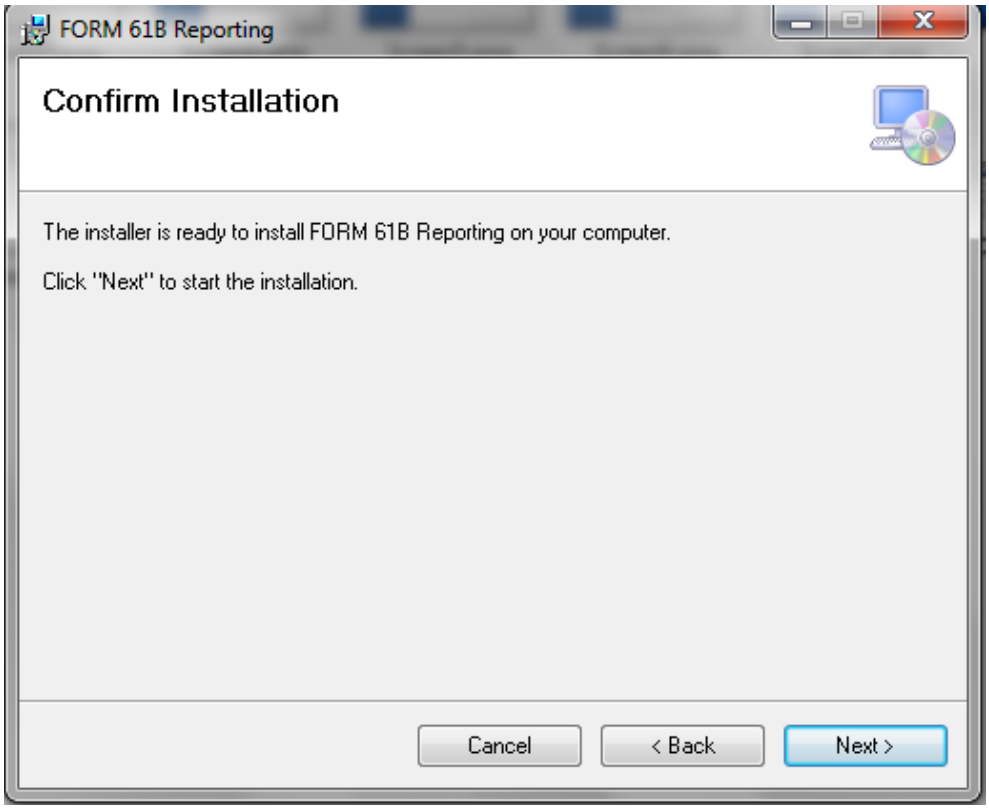

30. Click “Next” to confirm Installation.

Private and Confidential – All rights reserved with IRIS Business Services Limited

2.4 Screen 4

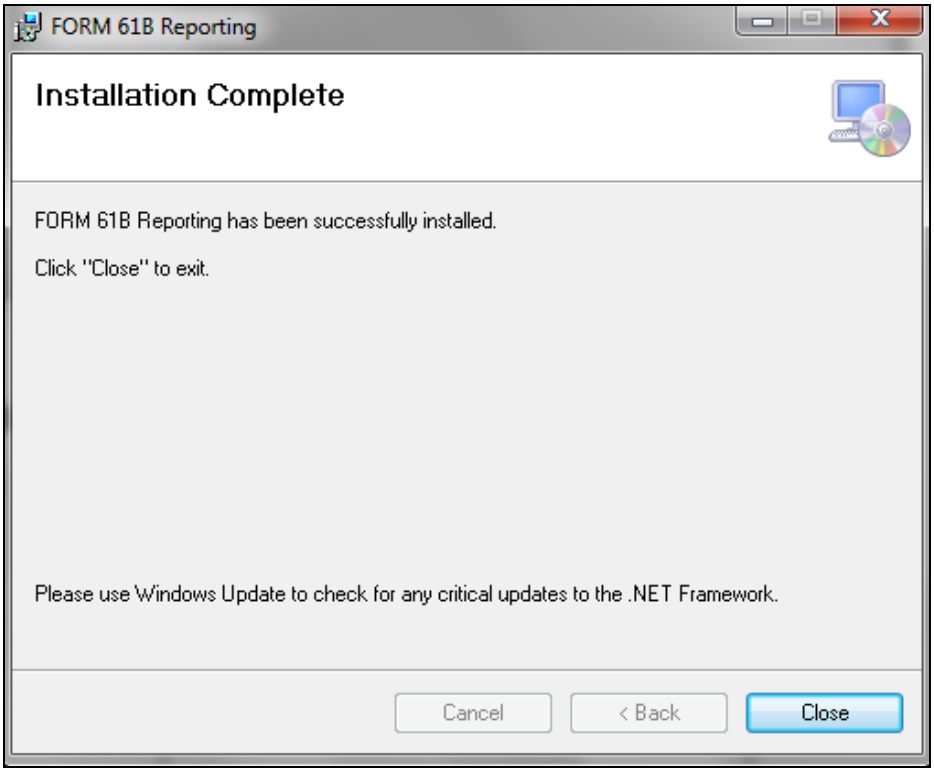

31. Click “Close” for completion of Installation process

Private and Confidential – All rights reserved with IRIS Business Services Limited

3. CONTACT INFORMATION

Hemant Karale hemant.karale@irisindia.net +91 22 67231026/+91 9850904540
Sandeep Dwivedi sandeep.dwivedi@irisindia.net +91 22 67231068/+91 9833747645

Private and Confidential – All rights reserved with IRIS Business Services Limited